

PP1 Ridgeview Center/Arrowcreek/Steamboat/25mi/1312'climb

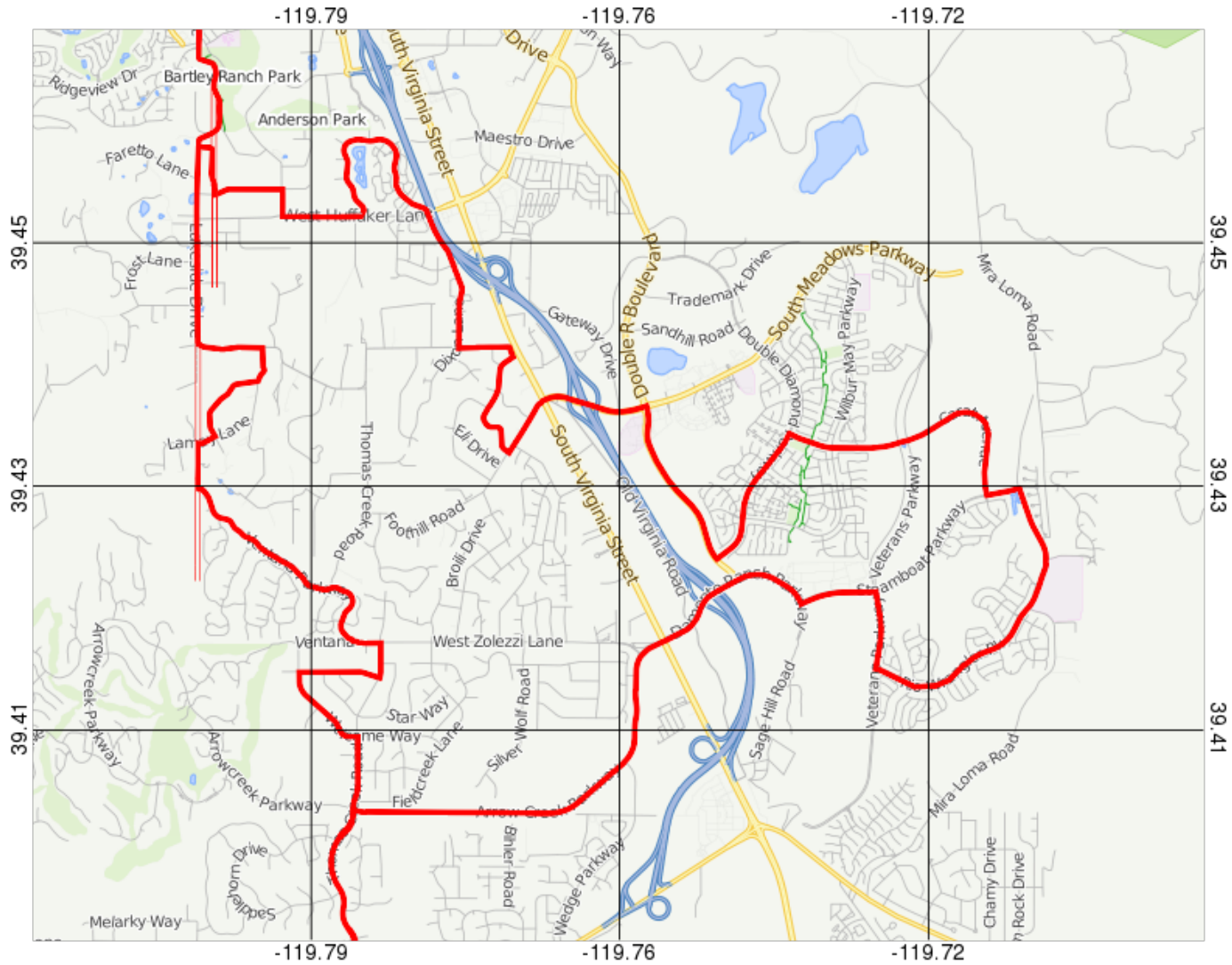

Distance: 25.3 mi
Elevation: + 1317 / - 1308 ft
Pavement: normal pavement
Good For: cycling

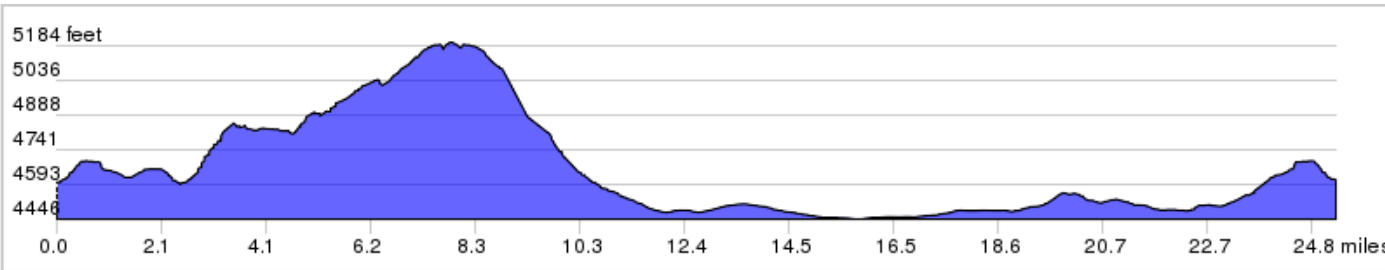

PP1 Ridgeview Center/Arrowcreek/Steamboat/25mi/1312'climb

0.0	0.0	↖	Start of route
0.0	2.0	→	R Lakeside from Center on Ridgeview
2.1	0.4	↑	Becomes Holcomb
2.4	0.2	→	R onto Dryden Dr
2.7	0.5	→	R onto Fairview Rd
3.2	0.1	→	R onto Lamay Ln
3.3	0.3	←	L onto Slide Mountain Dr
3.6	1.5	↑	Through Gate/Becomes Ventana
5.0	0.2	↑	Around traffic circle/becomes Zolezzi
5.2	0.2	→	R onto Thomas Creek Rd
5.4	0.5	→	R onto Rockhaven Dr
5.9	0.6	←	L onto Welcome Way
6.4	0.4	→	R onto Thomas Creek Rd

6.9 miles. +671/-242 feet

6.9	0.9	↑	Cross Arrowcreek Pkwy/to Thomas Creek
7.8	0.0	←	L into Market
7.8	0.9	→	R out of market onto Thomas Creek
8.8	2.4	→	R Arrow Creek
11.1	1.2	↑	Continue straight onto Damonte Ranch Rd/Damonte Ranch Pkwy/W Zolezzi Ln
12.3	0.5	←	L onto Steamboat Pkwy
12.7	0.5	→	R onto Veterans Pkwy
13.2	1.9	←	L onto Rio Wrangler Parkway
15.1	0.2	←	L onto Steamboat Pkwy
15.3	1.7	→	R onto Carat Dr
16.9	0.9	←	L onto Double Diamond Pkwy

10.9 miles. +196/-836 feet

17.8	1.0	→	R onto Double R Blvd
18.9	1.0	←	L onto S Meadows Pkwy
19.9	0.7	→	R onto Sierra Manor Dr
20.6	0.1	←	L through car lot, before Virginia
20.6	0.3	←	L Holcomb
20.9	0.8	→	R onto Dixon Ln
21.8	1.3	↑	Continue onto Country Estates Cir
23.0	0.5	→	R onto W Huffaker Ln
23.5	0.2	→	R onto Del Monte Ln
23.7	0.4	←	L onto View Crest Dr
24.1	0.4	→	R onto Sierra Vista Way
24.4	0.8	→	R onto Lakeside Dr
25.3	0.0	←	L into Center/END

7.4 miles. +337/-203 feet